

Codice stazione	Comune	Ubicazione stazione	Coordinata X (WGS84)	Coordinata Y (WGS84)
RUM09	Corleto Perticara	Masseria "Fabbricato"	591473	4473705

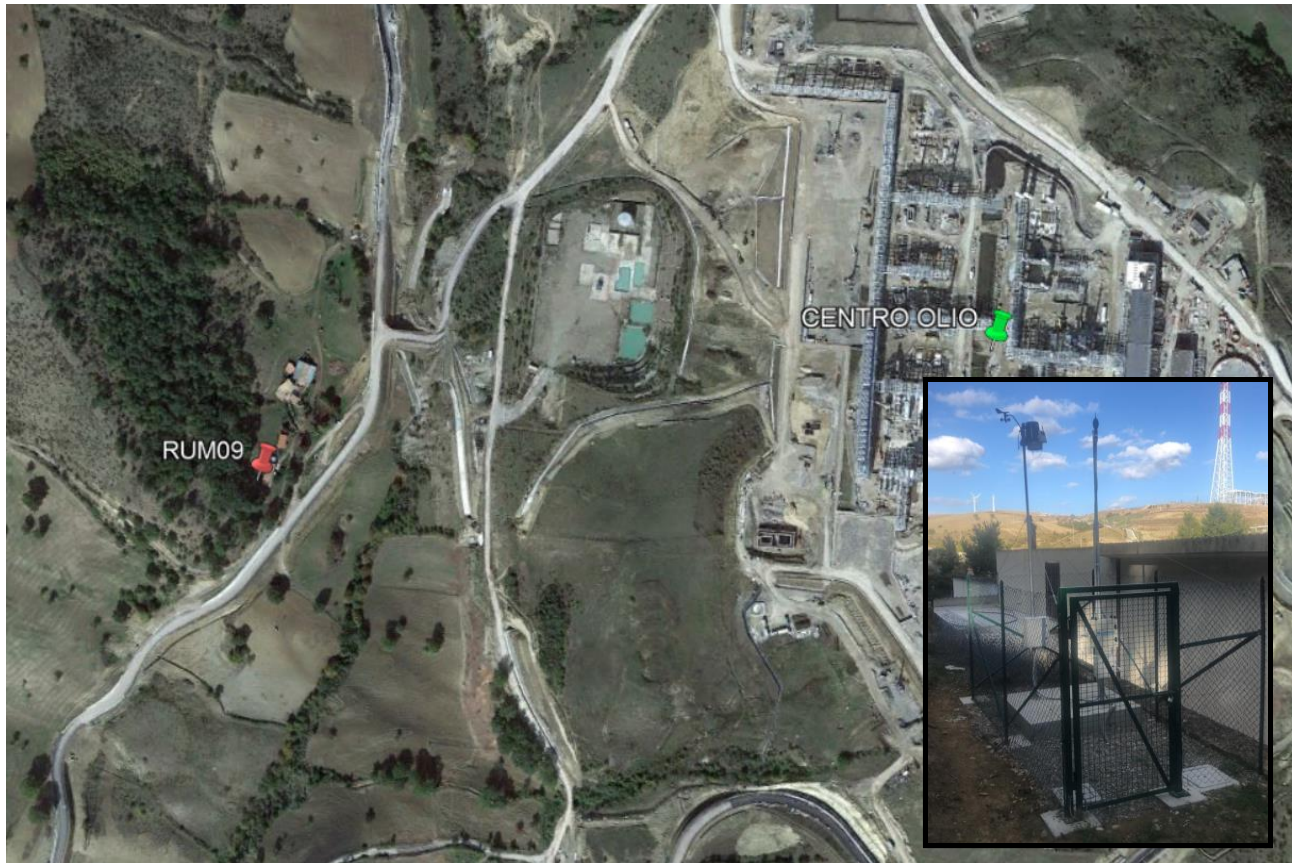

Data	Leq,TR diurno Valore medio periodo diurno [dB(A)]	Leq,TR notturno Valore medio periodo notturno [dB(A)]
01/10/2019	46,0	42,0
02/10/2019	46,5	45,5
03/10/2019	47,0	46,5
04/10/2019	52,5	41,5
05/10/2019	45,5	41,5
06/10/2019	47,0	42,0
07/10/2019	49,5	51,5
08/10/2019	50,5	42,0
09/10/2019	46,0	52,5
10/10/2019	52,5	42,0
11/10/2019	48,5	47,0
12/10/2019	52,5	47,5

Data	Leq,TR diurno Valore medio periodo diurno [dB(A)]	Leq,TR notturno Valore medio periodo notturno [dB(A)]
13/10/2019	46,0	51,0
14/10/2019	49,0	46,0
15/10/2019	46,5	44,0
16/10/2019	49,0	43,0
17/10/2019	47,0	47,5
18/10/2019	52,5	52,0
19/10/2019	48,5	45,0
20/10/2019	50,0	44,0
21/10/2019	51,5	47,0
22/10/2019	50,5	45,0
23/10/2019	48,0	44,5
24/10/2019	52,5	43,0
25/10/2019	48,0	48,5
26/10/2019	52,5	51,0
27/10/2019	55,5	43,5
28/10/2019	51,5	44,0
29/10/2019	54,5	43,0
30/10/2019	47,0	41,5
31/10/2019	48,0	45,5